CHEYENNE HILL

COMMERCIAL DANCER | PERFORMER

Age 16 · 5'6" · Hair: Dark Brown · Eyes: Brown · Non-Union
Frederick, MD · Local Hire: NYC / DC
tabraquel@yahoo.com · (857) 453-9832 · Instagram @itsch3yenne_
2026 dance reel: youtu.be/yMhczEAs-9A

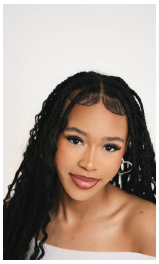

Scan to watch the 2026 dance reel

Availability — Non-union · Maryland work permit · Guardian available · Available weekends · US travel · Can fly to LA for work · Local hire: Frederick, MD (NYC/DC)

PERFORMANCE & MEDIA

- **"Smoke"** — Featured Dancer · Monroe Lee Productions
- **CLI Concept Video "I Bet" by Brenneaux** — Main Girl / Featured Dancer · Dir./Choreo Sienna Lyons
- **"Rather Be"** — Hip Hop Dancer · 24/7 Dance Studio / Huff Productions
- **FOX News Beyoncé Tribute** — Featured Segment with Les Twins
- **Jessica Lynn Christmas Special** — Ensemble Dancer (Kenneth Espiritu, WJ Master Workshop)
- **Frederick Keys / USBL** — Guest Performer, 2024–2025
- **In the Street Festival** — Special Performance, 2022–2026
- **Les Twins Master Class** — Featured Student, Washington, DC

AWARDS & HONORS

- **Monsters of Hip Hop 2026** — 2nd Place Duet · Next Generation Award
- **Inferno 2025** — 1st Place Solo, Highest Overall Score / Staff Choice · Choreo by Addison Smith
- **Inferno 2026** — 4th Place Solo · 2nd Place Duet
- **DanceMakers National Scholarship** — 2025 & 2026
- **DanceMakers 2026** — Honored Hip Hop Performer · Honored Dancer
- **Headliners 2026** — 9th Overall Solo · 4th Place Overall Teen Duet
- **Groove Convention 2024** — Scholarship Winner

TRAINING

- **24/7 Dance Studio** — Hip Hop 10+ yrs · Jazz 9 · Ballet 5 · Contemporary 4 · Commercial 4 · Turns & Leaps 4 · Theatre / Acting 2 · Musical Theatre 2
- **24/7 P.R.I.D.E Company** — Member, 2020–2026
- **eXtreme 14 Dance Company** — Technical training & performance
- **Former private coach: Jenn Berardi** — turns, leaps & conditioning
- **Master instructors:** JaQuel Knight, Amari Marshall, Matt Steffanina, Ian Eastwood, Brian Nicholson, Andye J, Marlee Hightower, Jared Jenkins, Robert Green · Laura Edwards, Dario Boatner, Monica Polk, Monyett Crump Jr. · Bo Park, Denzel Chisolm, Gheremi Clay, Masumi Kambayashi

INTENSIVES & WORKSHOPS

- **CLI Conservatory Spring Intensive 2026** · **CLI Conservatory Summer Intensive 2026**, Northampton, MA
- **MJ the Musical Workshop** — Featured Ensemble, with Brandon LeVar, Pearl Studios
- **New York Rockettes Workshop** — Ensemble, Radio City Music Hall
- **WJ Master Workshop** · Vessel Industry Classes · N2 Master Workshops · Monsters of Hip Hop · DanceMakers · eXtreme 14

ADDITIONAL EXPERIENCE

- **Assistant Dance Teacher** — 2 years · **Dance Camp Counselor 2026** (ages 6–12) · **Viral Vibes Party Entertainment** — Performer / Entertainer

SPECIAL SKILLS · AMBASSADORS

- Advanced commercial freestyle · rapid choreography retention · musicality · acting · musical theatre · partner work
- **Rebel Athletic Dance Ambassador** (2026–2027) · **Wild Child Dancewear Ambassador** (Nov 2026)